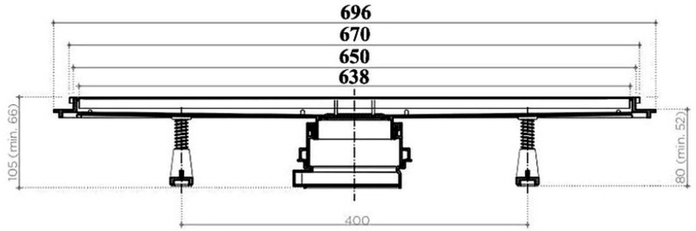
696
670
650
638
105 (min. 66)
80 (min. 52)
400

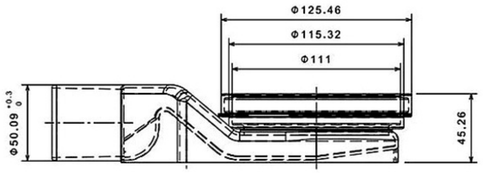
Φ125.46
Φ115.32
Φ111
Φ50.09 +0.3 0
45.26

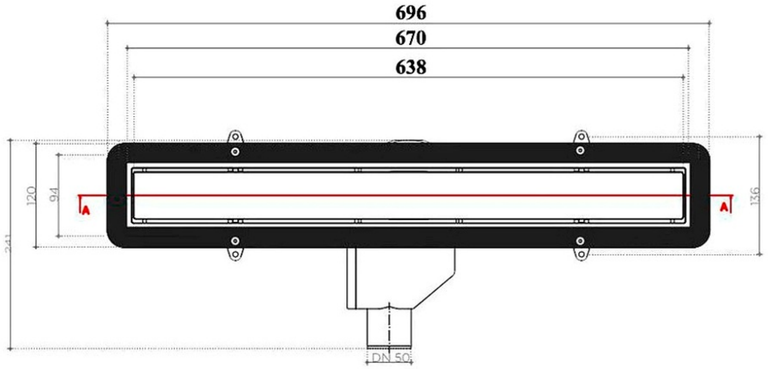
696
670
638
120
94
241
136
A
A
DN 50

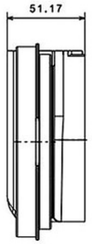
51.17

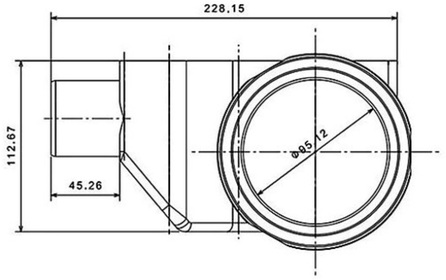
228.15
112.87
45.26
Φ95.12

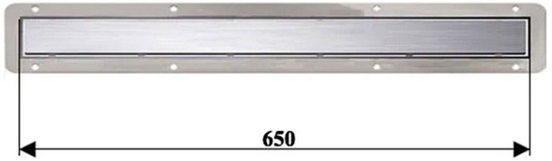
650